

Patient report

Bio-Rad DATE: 11/17/2019
D-10 TIME: 03:25 PM
S/N: #DJ4I016123 Software version: 4.30-2
Sample ID: 10626920
Injection date 11/17/2019 02:30 PM
Injection #: 65 Method: HbA1c
Rack #: --- Rack position: 6

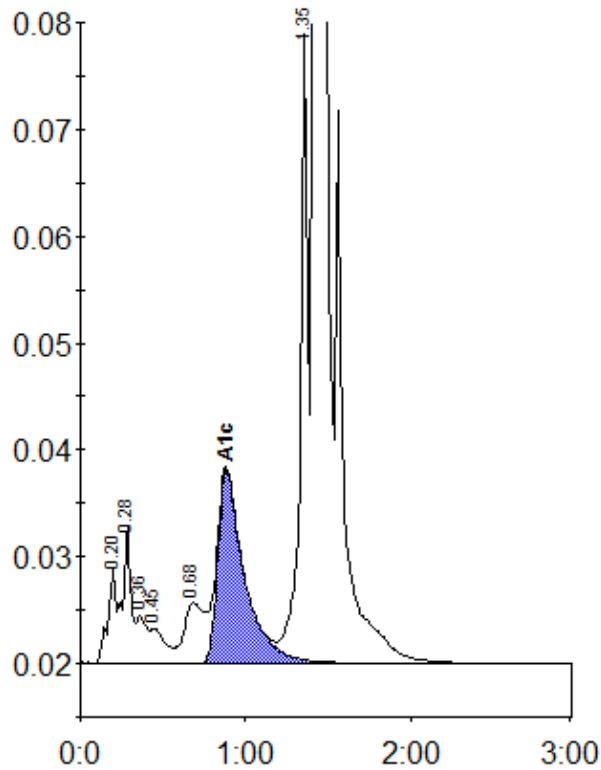

Peak table - ID: 10626920

Peak	R.time	Height	Area	Area %
A1a	0.20	9084	31530	1.1
A1b	0.28	12827	44073	1.5
Unknown	0.36	4426	19005	0.7
F	0.45	3257	21059	0.7
LA1c/CHb-1	0.68	5618	46710	1.6
A1c	0.88	18007	202468	9.6
P3	1.35	60037	187713	6.5
A0	1.42	758269	2353616	81.0
Total Area:		2906174		

Concentration:	%
A1c	9.6